

Patient report

Bio-Rad DATE: 10/16/2019
D-10 TIME: 08:36 PM
S/N: #DJ4I016123 Software version: 4.30-2
Sample ID: 10494828
Injection date 10/16/2019 08:34 PM
Injection #: 76 Method: HbA1c
Rack #: --- Rack position: 6

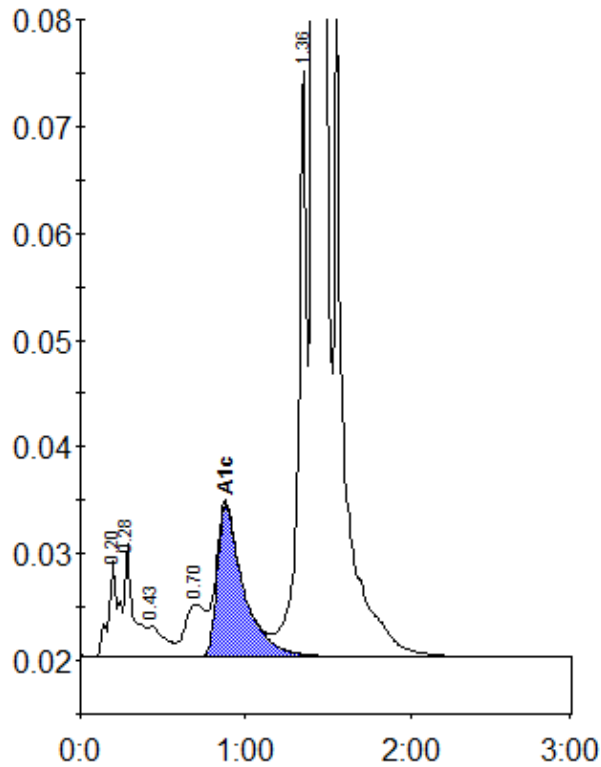

Peak table - ID: 10494828

| Peak | R.time | Height | Area | Area % |
|-------------|--------|--------|---------|--------|
| A1a | 0.20 | 8989 | 38929 | 1.1 |
| A1b | 0.28 | 10498 | 39132 | 1.1 |
| F | 0.43 | 2921 | 20966 | 0.6 |
| LA1c/CHb-1 | 0.70 | 4874 | 41818 | 1.2 |
| A1c | 0.88 | 14215 | 157645 | 6.2 |
| P3 | 1.36 | 54831 | 197146 | 5.7 |
| A0 | 1.41 | 939044 | 2975605 | 85.7 |
| Total Area: | | | 3471240 | |

| Concentration: | % |
|----------------|-----|
| A1c | 6.2 |